

ROAD INDEX

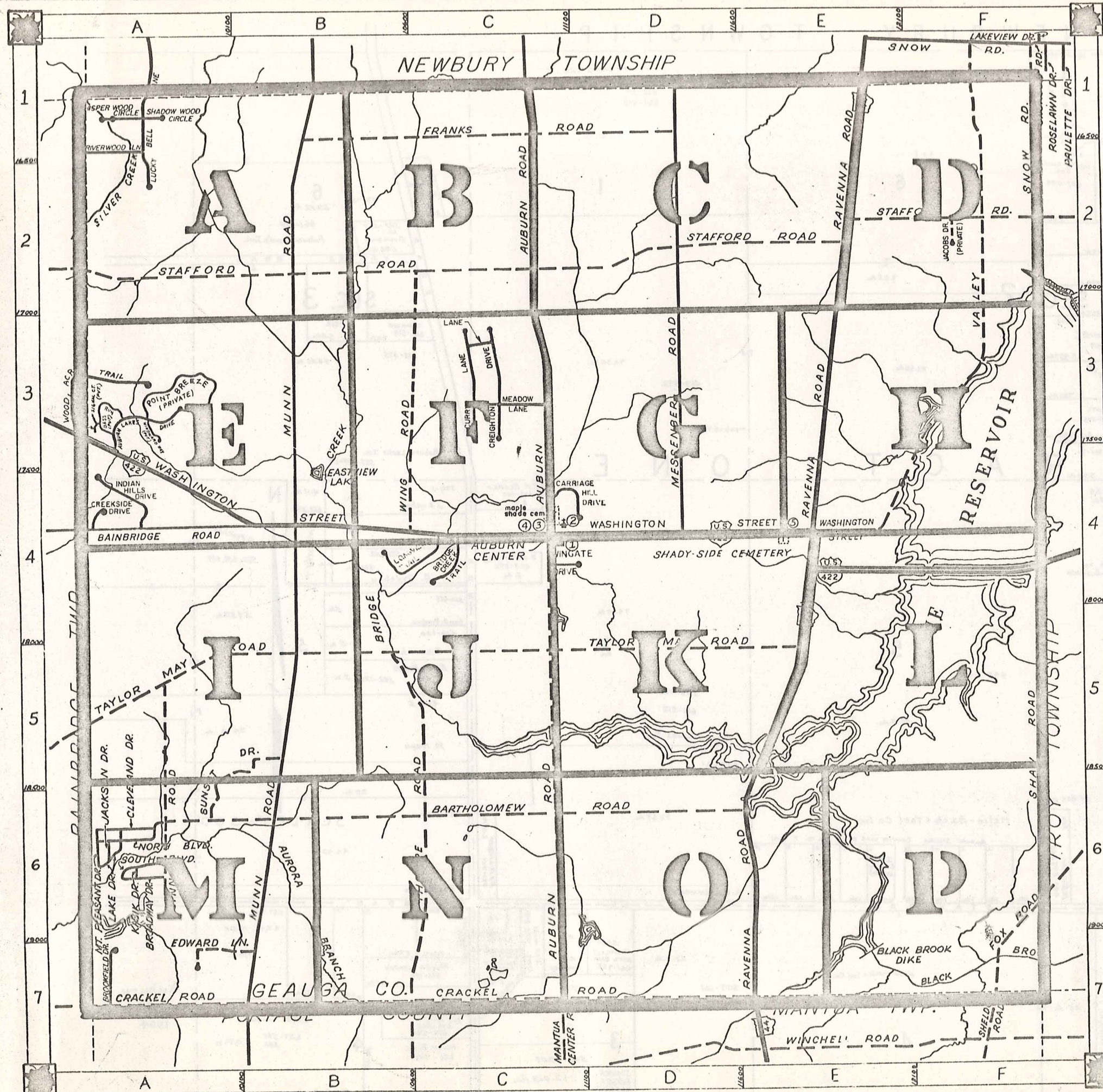

A	AUBURN ROAD C1-C7	J	JACKSON DRIVE JACOBS DRIVE (PVT.)	S	SHAW ROAD F4-F6 SNOW ROAD F1-F2 SOUTH BLVD. A6 STAFFORD RD. A2-E2 SUNSET DRIVE B5-A6 SHADOW WOOD CIRCLE A1
B	BAINBRIDGE ROAD A4 BARTHOLOMEW RD. A6-D6 BROADWAY DRIVE A6 BROOKFIELD DRIVE A7 BRIDGE CREEK TR. C4	K	KASIK DRIVE A6	T	TAYLOR MAY RD. A5-E5 THORPE ROAD B5-A6 TIMBER LN C3
C	CLEVELAND DRIVE A6 CRACKEL ROAD A7-E7 CREIGHTON DR C3 CURRY LN C3 CREEKSIDE DR. A4 CARRIAGE HILL D3	L	LAKE DRIVE A6 LUCKY BELL LN A1 LONGVIEW TR. C4	U	
D		M	MESSENGER RD. E1-D4 MT. PLEASANT DR. A6 MUNN RD. B1-B7 MEADOW LN. C3	V	VALLEY ROAD F1-E4
E	EDWARD LANE A7	N	NORTH BLVD. A6	W	WASHINGTON ST. A3-E4 WING ROAD C3-C4 WHISPER WOOD CIRCLE A1 WOOD ACRE TR. A3 WINGATE DRIVE C4
F	FOX ROAD F6-F7 FRANKS ROAD B1-D1	O		X	
G		P		Y	
H		Q	QUINN ROAD A5-A6	Z	
I		R	RAVENNA RD. E1-E7 RIVERWOOD LN. A1		
J		I	INDIAN HILLS DR. A4		

- ① AUBURN ELEM. SCHOOL
- ② AUBURN COMMUNITY CHURCH
- ③ AUBURN TOWN HALL
- ④ AUBURN VOL. FIRE DEPT.
- ⑤ STATE HIGHWAY GARAGE (SUB-STATION)

AUBURN TOWNSHIP

SCALE: 1" = 2000'

GEORGE E. PHILLIPS
GEAUGA COUNTY ENGINEER

- UNPAVED ROAD
- PAVED ROAD
- TOWNSHIP LINE
- COUNTY LINE



NEWBURY TOWNSHIP

BAINBRIDGE TOWNSHIP

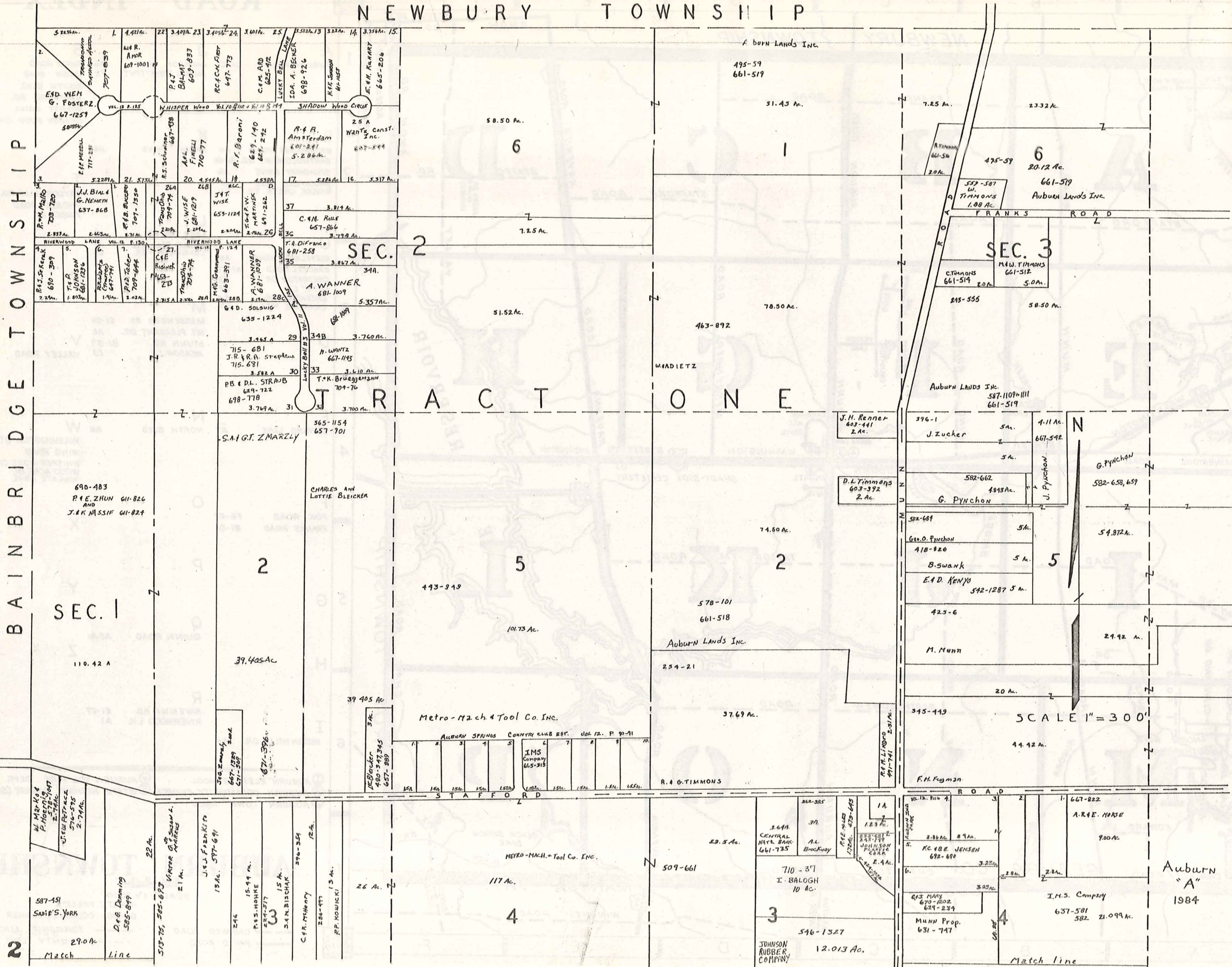

SEC. 3

SEC. 2

SEC. 1

ACT ONE

SCALE 1" = 300'

Auburn "A" 1984

2

4

3

4

2

5

2

1

6

6

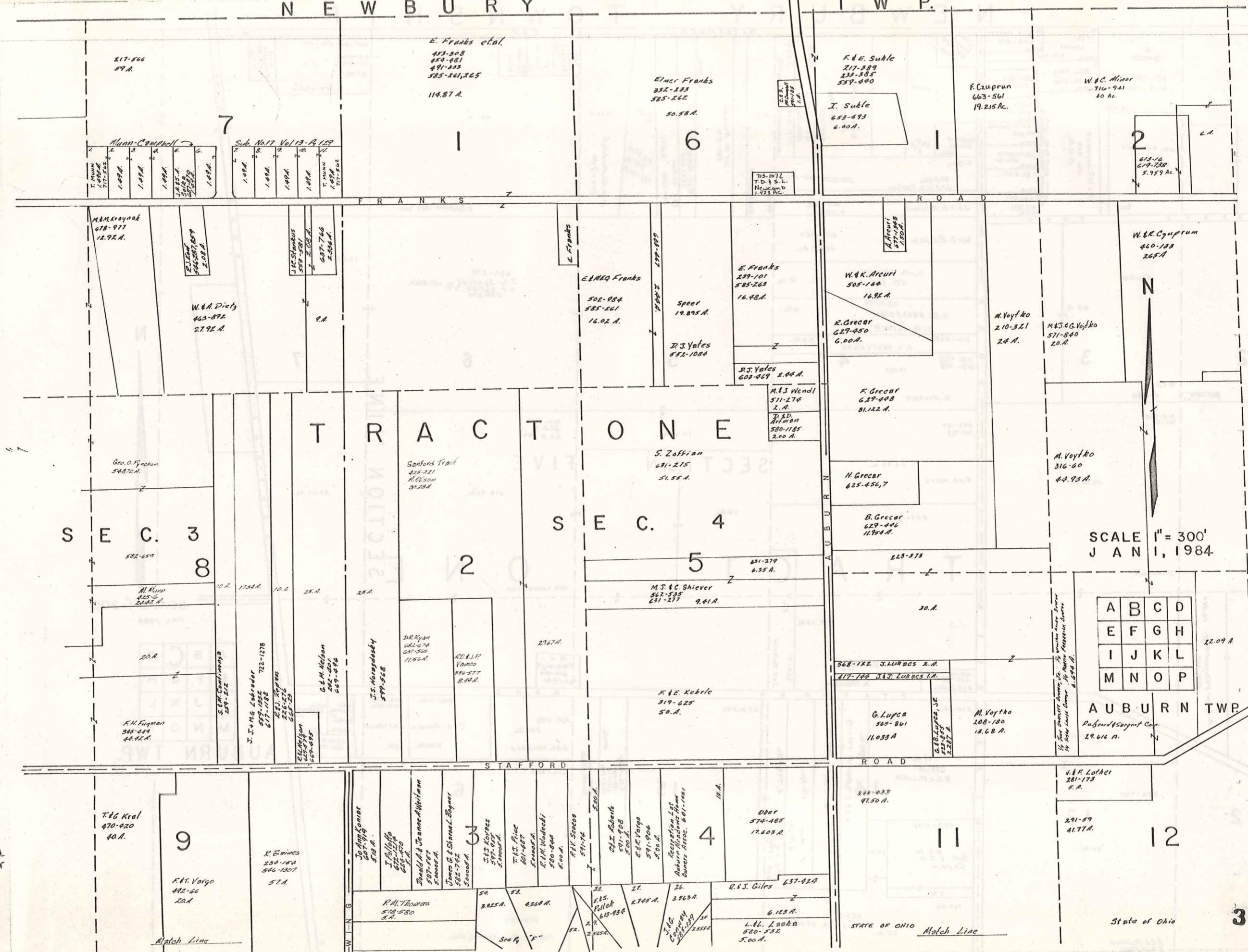

Alano-Campbell
 Sub. No. 17 Vol. 13-A 127

M. & M. Kravack
 678-977
 12.92 A.

E. J. Ryan
 546-501, 509
 2.08 A.

W. & A. Dietz
 463-872
 27.92 A.

J. C. Spangus
 559-581
 2.59 A.

9 A.

E. & M. E. Franks
 502-984
 585-261
 16.02 A.

Speer
 19,895 A.

D. J. Yates
 552-1084

E. Franks
 239-101
 585-263
 16.48 A.

D. J. Yates
 603-469
 2.44 A.

W. & K. Arcuri
 505-164
 16.92 A.

R. Greear
 629-450
 6.00 A.

A. Arcuri
 577-095
 2.00 A.

F. Greear
 629-448
 31.122 A.

M. Voytko
 210-321
 2.4 A.

M. & S. C. Voytko
 571-840
 20 A.

W. & R. Czuprun
 460-123
 265 A.

M. Voytko
 316-60
 4.4.93 A.

Geo. O. Fricker
 54872 A.

Sanford Tract
 425-221
 A. Olson
 39.28 A.

S. Zeffian
 691-215
 51.55 A.

SEC. 3
 582-659

SEC. 4

H. Greear
 625-456, 7

B. Greear
 629-446
 11.94 A.

M. Kline
 425-6
 22.82 A.

M. J. & C. Shiever
 562-535
 631-277
 9.41 A.

30 A.

20 A.

DR. Ryan
 682-674
 651-505
 11.52 A.

R. & J. P. Vando
 556-577
 8.44 A.

6.35 A.

F. & E. Koble
 319-625
 50 A.

30 A.

K. H. Fugman
 345-449
 44.42 A.

J. J. & M. G. Lubrader
 577-1066
 677-1068
 722-1278
 241, 242, 243, 244, 245, 246, 247, 248, 249, 250, 251, 252, 253, 254, 255, 256, 257, 258, 259, 260, 261, 262, 263, 264, 265, 266, 267, 268, 269, 270, 271, 272, 273, 274, 275, 276, 277, 278, 279, 280, 281, 282, 283, 284, 285, 286, 287, 288, 289, 290, 291, 292, 293, 294, 295, 296, 297, 298, 299, 300, 301, 302, 303, 304, 305, 306, 307, 308, 309, 310, 311, 312, 313, 314, 315, 316, 317, 318, 319, 320, 321, 322, 323, 324, 325, 326, 327, 328, 329, 330, 331, 332, 333, 334, 335, 336, 337, 338, 339, 340, 341, 342, 343, 344, 345, 346, 347, 348, 349, 350, 351, 352, 353, 354, 355, 356, 357, 358, 359, 360, 361, 362, 363, 364, 365, 366, 367, 368, 369, 370, 371, 372, 373, 374, 375, 376, 377, 378, 379, 380, 381, 382, 383, 384, 385, 386, 387, 388, 389, 390, 391, 392, 393, 394, 395, 396, 397, 398, 399, 400, 401, 402, 403, 404, 405, 406, 407, 408, 409, 410, 411, 412, 413, 414, 415, 416, 417, 418, 419, 420, 421, 422, 423, 424, 425, 426, 427, 428, 429, 430, 431, 432, 433, 434, 435, 436, 437, 438, 439, 440, 441, 442, 443, 444, 445, 446, 447, 448, 449, 450, 451, 452, 453, 454, 455, 456, 457, 458, 459, 460, 461, 462, 463, 464, 465, 466, 467, 468, 469, 470, 471, 472, 473, 474, 475, 476, 477, 478, 479, 480, 481, 482, 483, 484, 485, 486, 487, 488, 489, 490, 491, 492, 493, 494, 495, 496, 497, 498, 499, 500, 501, 502, 503, 504, 505, 506, 507, 508, 509, 510, 511, 512, 513, 514, 515, 516, 517, 518, 519, 520, 521, 522, 523, 524, 525, 526, 527, 528, 529, 530, 531, 532, 533, 534, 535, 536, 537, 538, 539, 540, 541, 542, 543, 544, 545, 546, 547, 548, 549, 550, 551, 552, 553, 554, 555, 556, 557, 558, 559, 560, 561, 562, 563, 564, 565, 566, 567, 568, 569, 570, 571, 572, 573, 574, 575, 576, 577, 578, 579, 580, 581, 582, 583, 584, 585, 586, 587, 588, 589, 590, 591, 592, 593, 594, 595, 596, 597, 598, 599, 600, 601, 602, 603, 604, 605, 606, 607, 608, 609, 610, 611, 612, 613, 614, 615, 616, 617, 618, 619, 620, 621, 622, 623, 624, 625, 626, 627, 628, 629, 630, 631, 632, 633, 634, 635, 636, 637, 638, 639, 640, 641, 642, 643, 644, 645, 646, 647, 648, 649, 650, 651, 652, 653, 654, 655, 656, 657, 658, 659, 660, 661, 662, 663, 664, 665, 666, 667, 668, 669, 670, 671, 672, 673, 674, 675, 676, 677, 678, 679, 680, 681, 682, 683, 684, 685, 686, 687, 688, 689, 690, 691, 692, 693, 694, 695, 696, 697, 698, 699, 700, 701, 702, 703, 704, 705, 706, 707, 708, 709, 710, 711, 712, 713, 714, 715, 716, 717, 718, 719, 720, 721, 722, 723, 724, 725, 726, 727, 728, 729, 730, 731, 732, 733, 734, 735, 736, 737, 738, 739, 740, 741, 742, 743, 744, 745, 746, 747, 748, 749, 750, 751, 752, 753, 754, 755, 756, 757, 758, 759, 760, 761, 762, 763, 764, 765, 766, 767, 768, 769, 770, 771, 772, 773, 774, 775, 776, 777, 778, 779, 780, 781, 782, 783, 784, 785, 786, 787, 788, 789, 790, 791, 792, 793, 794, 795, 796, 797, 798, 799, 800, 801, 802, 803, 804, 805, 806, 807, 808, 809, 810, 811, 812, 813, 814, 815, 816, 817, 818, 819, 820, 821, 822, 823, 824, 825, 826, 827, 828, 829, 830, 831, 832, 833, 834, 835, 836, 837, 838, 839, 840, 841, 842, 843, 844, 845, 846, 847, 848, 849, 850, 851, 852, 853, 854, 855, 856, 857, 858, 859, 860, 861, 862, 863, 864, 865, 866, 867, 868, 869, 870, 871, 872, 873, 874, 875, 876, 877, 878, 879, 880, 881, 882, 883, 884, 885, 886, 887, 888, 889, 890, 891, 892, 893, 894, 895, 896, 897, 898, 899, 900, 901, 902, 903, 904, 905, 906, 907, 908, 909, 910, 911, 912, 913, 914, 915, 916, 917, 918, 919, 920, 921, 922, 923, 924, 925, 926, 927, 928, 929, 930, 931, 932, 933, 934, 935, 936, 937, 938, 939, 940, 941, 942, 943, 944, 945, 946, 947, 948, 949, 950, 951, 952, 953, 954, 955, 956, 957, 958, 959, 960, 961, 962, 963, 964, 965, 966, 967, 968, 969, 970, 971, 972, 973, 974, 975, 976, 977, 978, 979, 980, 981, 982, 983, 984, 985, 986, 987, 988, 989, 990, 991, 992, 993, 994, 995, 996, 997, 998, 999, 1000.

G. E. M. Nelson
 263-001
 669-896

J. S. Horagadecky
 599-568

22.67 A.

6.35 A.

50 A.

30 A.

T. G. Kral
 470-420
 40 A.

R. Barnes
 234-164
 546-1307
 57 A.

Jo Ann Koner
 601-974
 518 A.

J. P. Vargo
 492-66
 20 A.

R. M. Throgers
 519-580
 5 A.

James G. & Shiraz L. Boyner
 582-792
 5000 A.

T. H. Price
 401-687
 3000 A.

E. R. Roberts
 591-908
 500 A.

E. R. Vargo
 591-906
 500 A.

Recapitulation Lot
 Auburn Meadows Home
 Owners Assoc. 601-1661
 10 A.

D. B. Ober
 574-485
 17.603 A.

291-59
 41.77 A.

211-423
 41.50 A.

20 A.

57 A.

507-577
 5000 A.

500-844
 600 A.

591-94
 500 A.

591-908
 500 A.

591-906
 500 A.

601-1661
 10 A.

574-485
 17.603 A.

41.77 A.

41.50 A.

20 A.

57 A.

A	B	C	D
E	F	G	H
I	J	K	L
M	N	O	P

AUBURN TWP.
 29.616 A.

SCALE 1" = 300'
 JAN 1, 1984



Match Line

Match Line

STATE OF OHIO

State of Ohio

NEWBURY TOWNSHIP

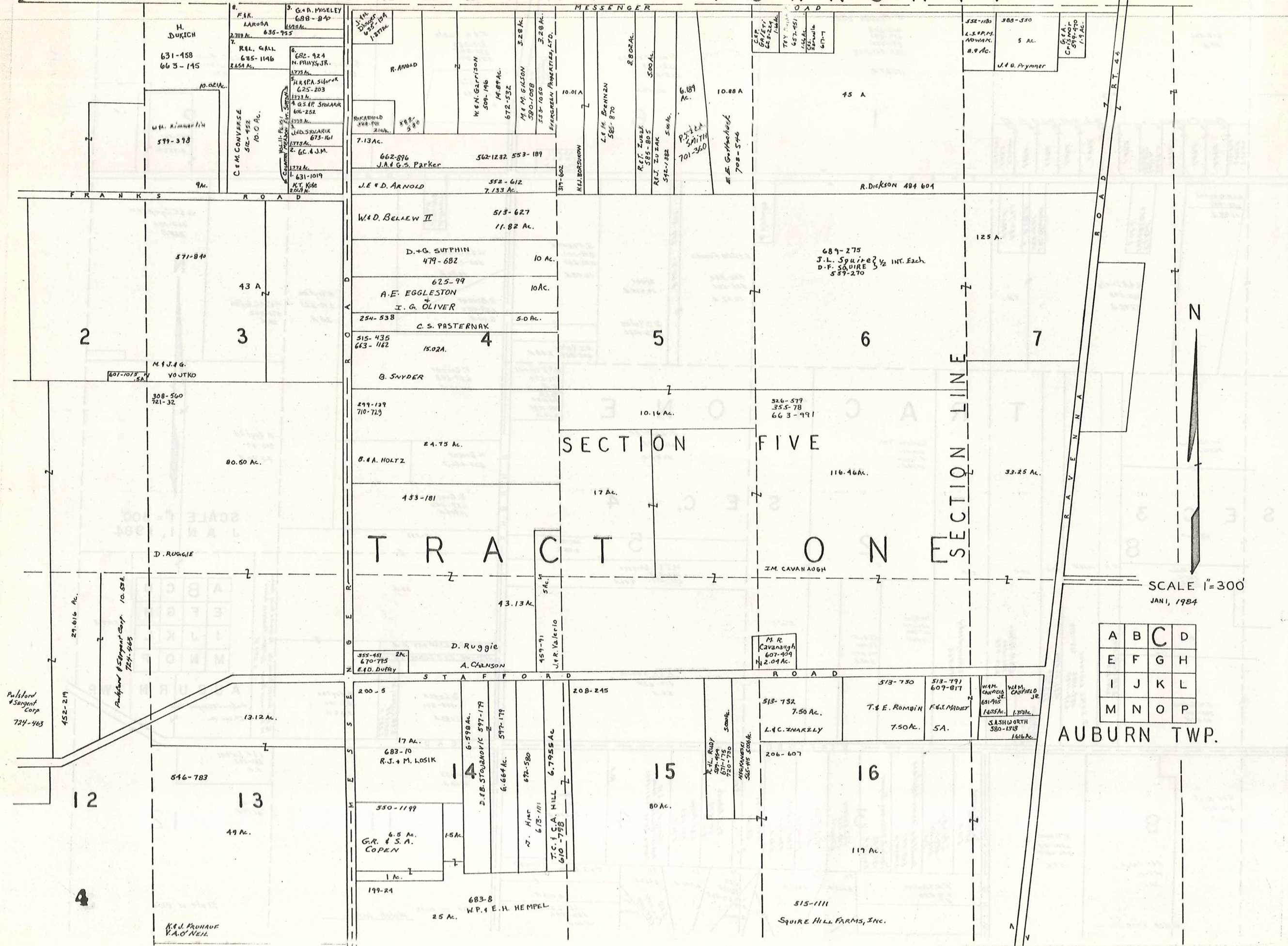

SCALE 1"=300'
JAN 1, 1984

A	B	C	D
E	F	G	H
I	J	K	L
M	N	O	P

AUBURN TWP.

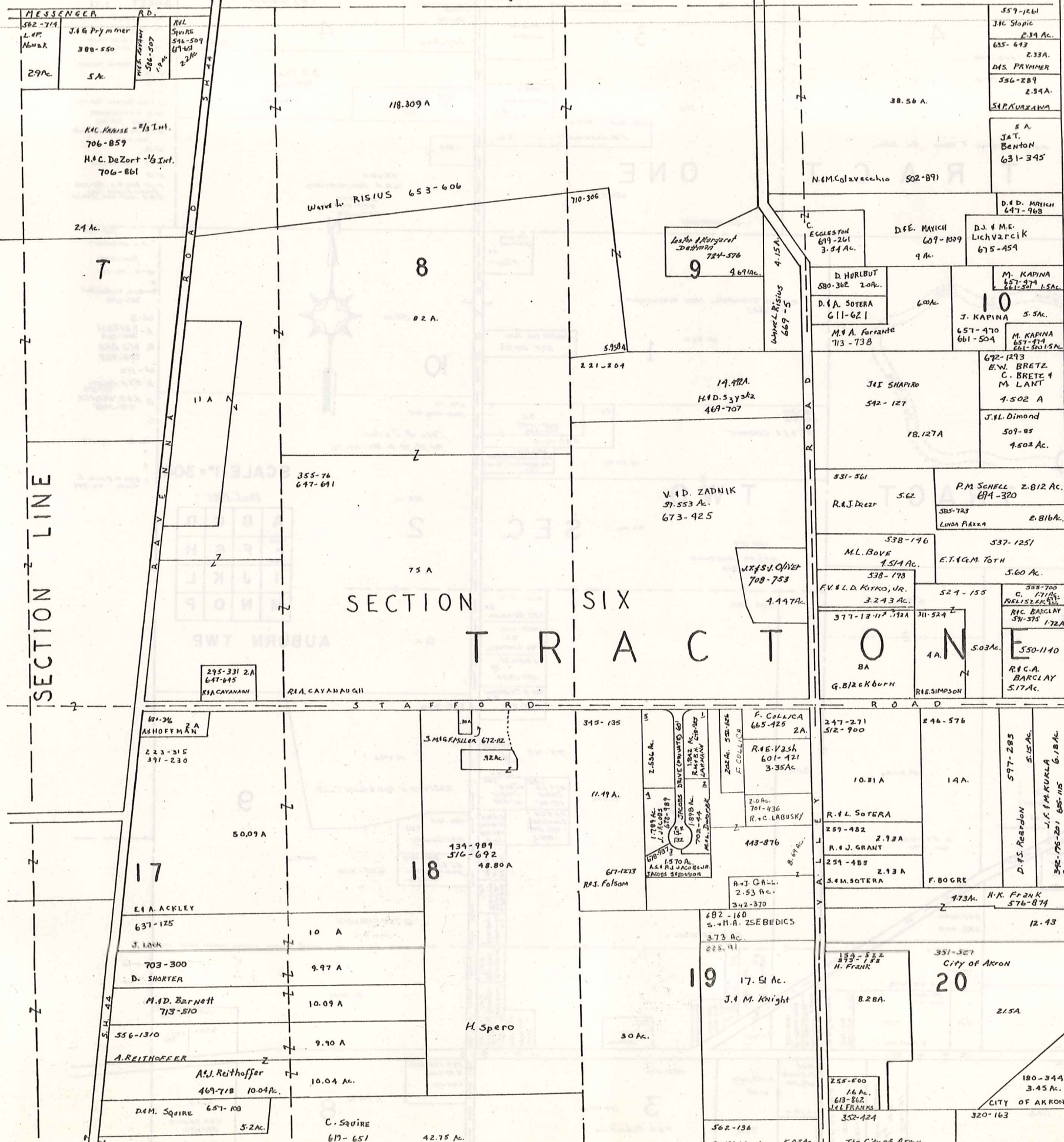

T R O W N S H I P

T R O Y

SCALE 1" = 300'

JAN 1, 1908

A	B	C	D
E	F	G	H
I	J	K	L
M	N	O	P

AUBURN TWP.

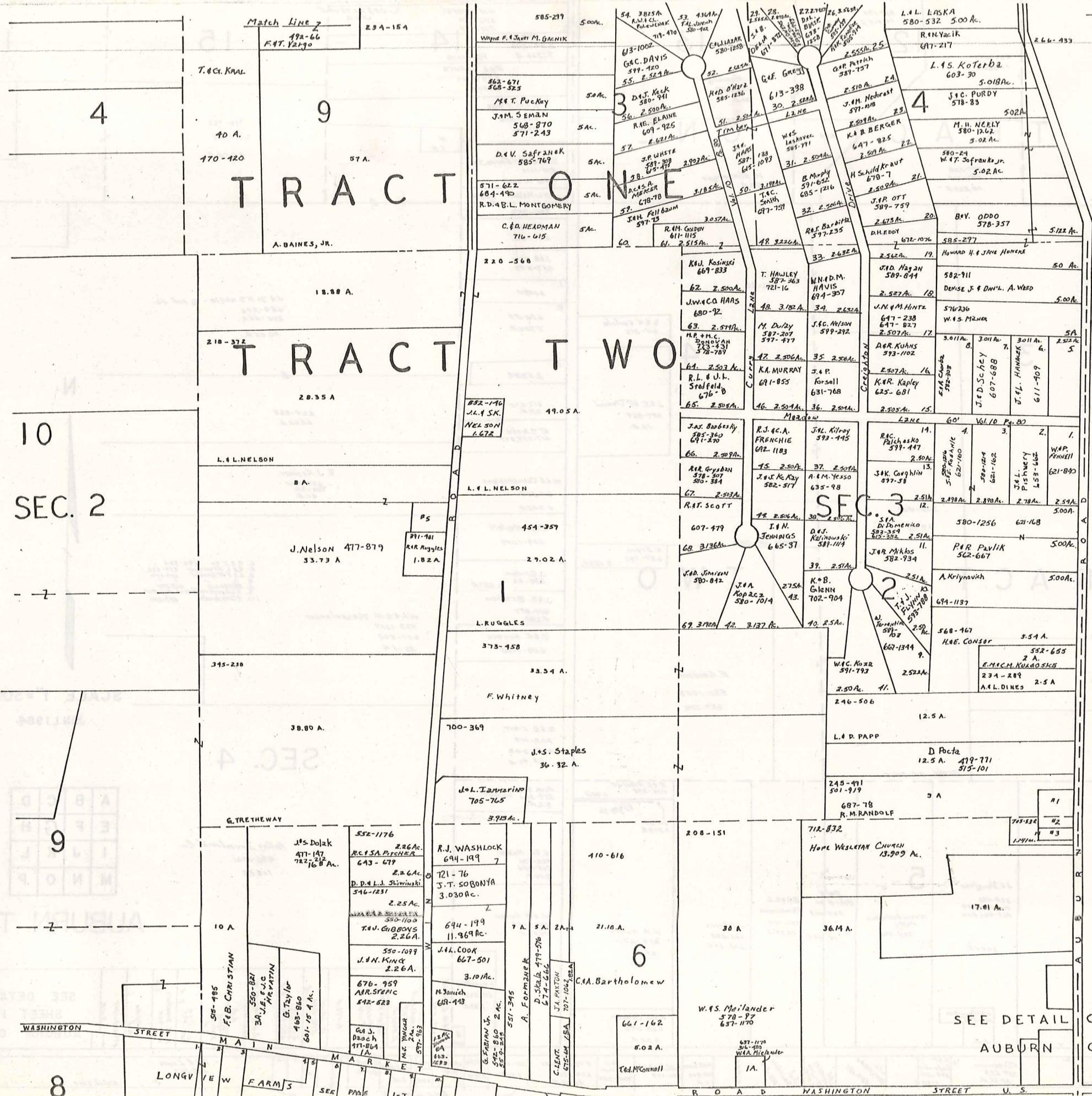

Match Line

SCALE 1" = 300'
JAN 1, 1904

A	B	C	D
E	F	G	H
I	J	K	L
M	N	O	P

AUBURN TWP.

- No. 1. R. Randolph 706-804 1 A.
- 2. M.E. Randolph 697-714 1.5 A.
- 3. A. Bunn 705-532 1.5 A.
- 4. M.M. Vanich 663-1237 1.2 A.
- 5. B. Whitney 237-123 1.12 A.
- 7. B. H. Van Dyke 302-191 1 A.

SEE DETAIL OF
AUBURN
CENTER
I Q

WASHINGTON STREET

LONGVIEW FARM SEC PAGE 1-7
MAIN STREET
ROAD WASHINGTON STREET U.S. 422

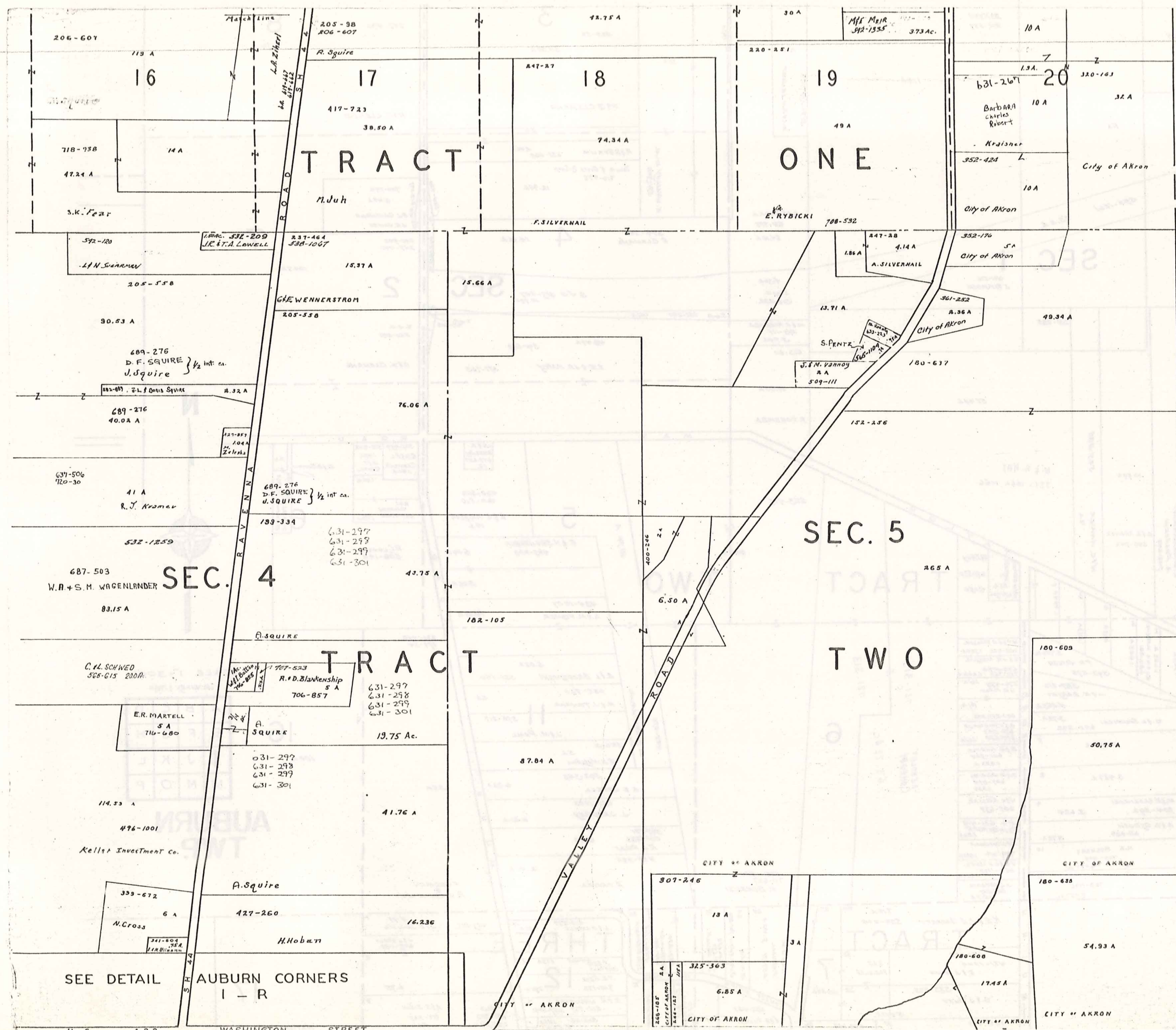

TROY TOWNSHIP



SCALE 1" = 300'
Jan. 1, 1904

A	B	C	D
E	F	G	H
I	J	K	L
M	N	O	P

AUBURN TWP.

BAINBRIDGE TOWNSHIP

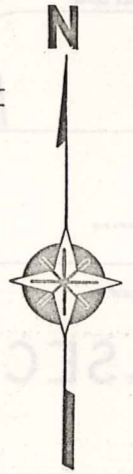
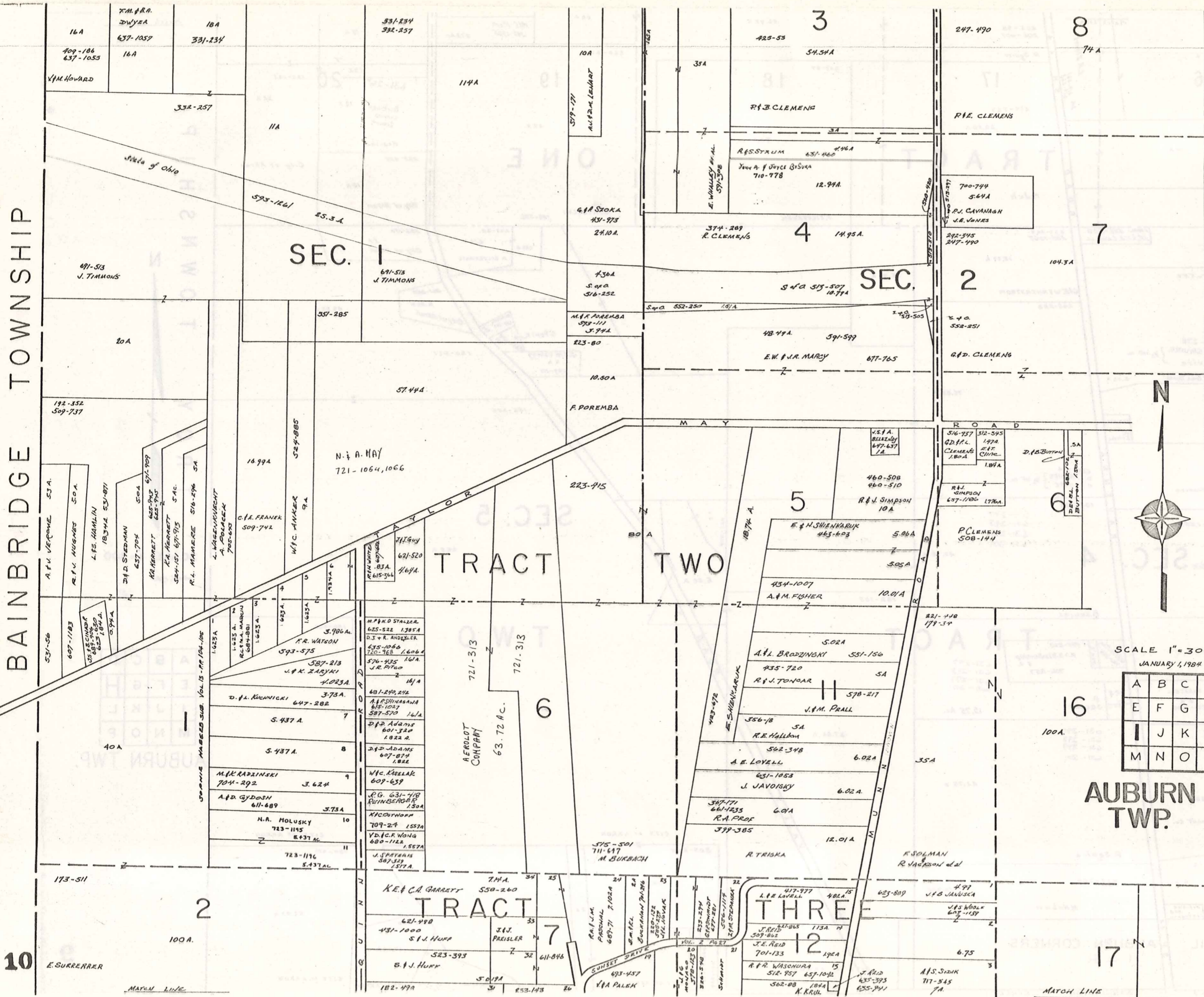

SCALE 1"=300'
JANUARY 1, 1984

A	B	C	D
E	F	G	H
I	J	K	L
M	N	O	P

AUBURN TWP.

10

2

TRACT THREE

7

TRACT THREE

12

16

17

MATCH LINE

Match Line

Match Line

SEE DETAIL SHEET I-Q
AUBURN CENTER

TRACT TWO

SEC 3

SEC. 2

TRACT THREE

AUBURN TWP.

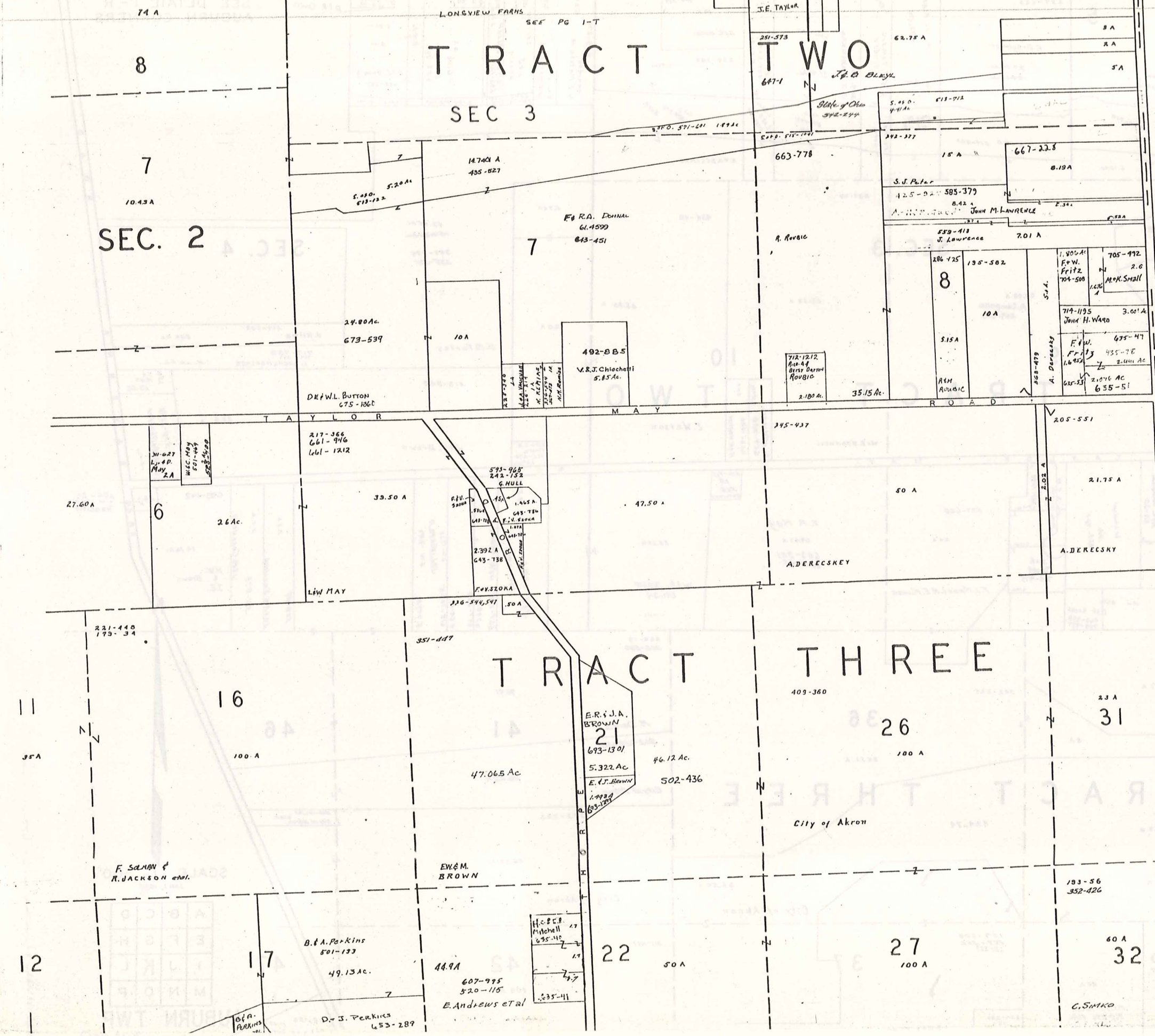

SCALE 1"=300'
JAN 1, 1932

A	B	C	D
E	F	G	H
I	J	K	L
M	N	O	P

11

MATCH LINE

SEE AUBURN CENTER

SEE DETAIL I-R AUBURN CORNERS

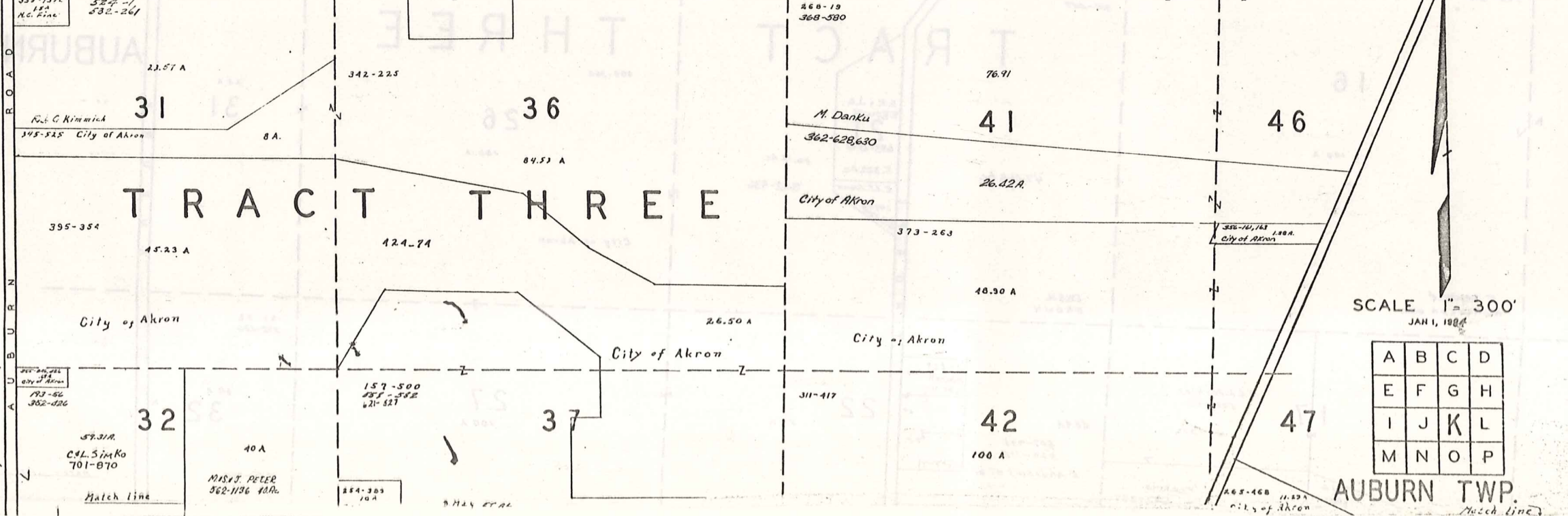
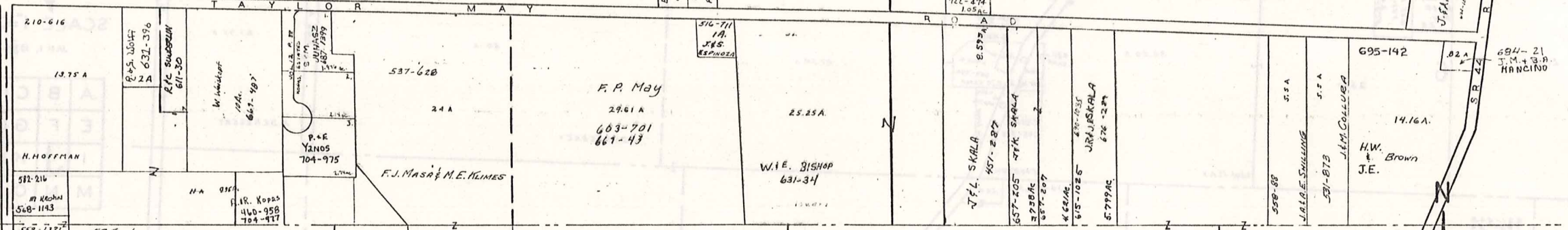
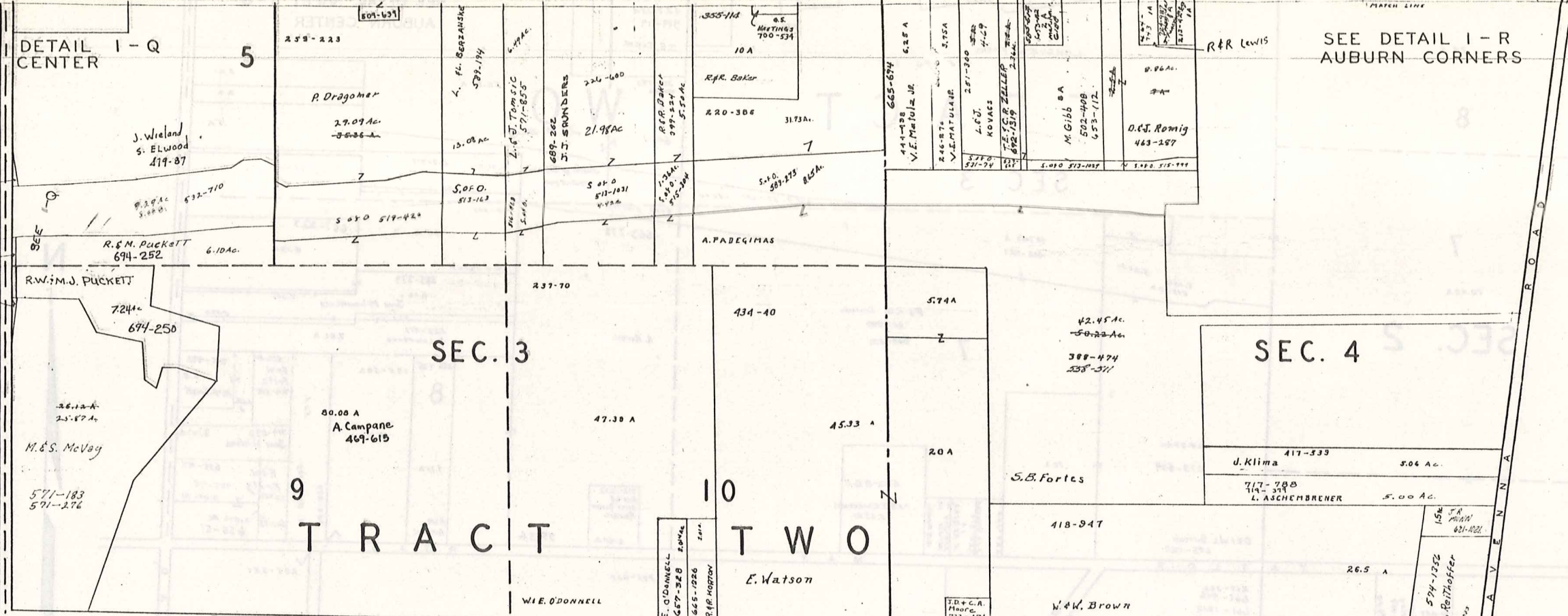

SCALE 1" = 300'
JAN 1, 1904

A	B	C	D
E	F	G	H
I	J	K	L
M	N	O	P

AUBURN TWP.
Match Line

12

B A I N B R I D G E T O W N S H I P

Match Line

Match Line

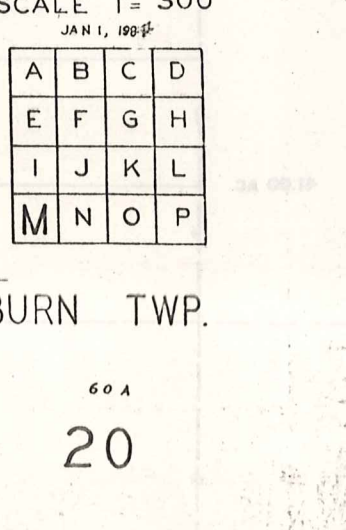
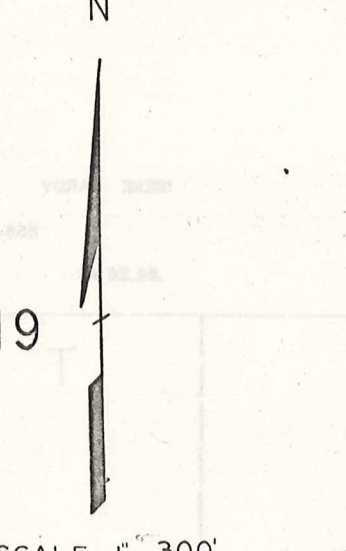
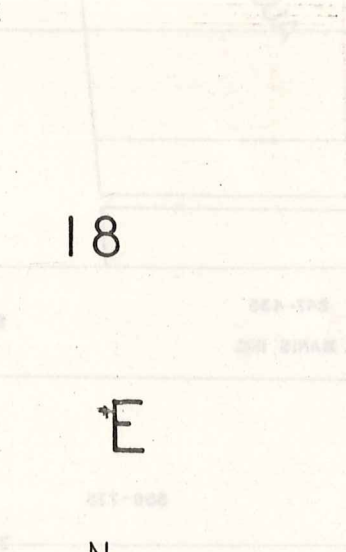
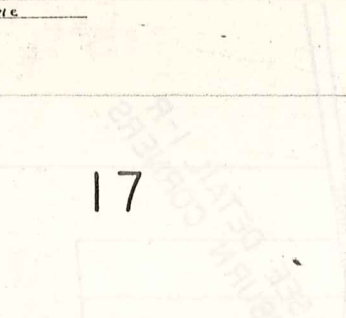
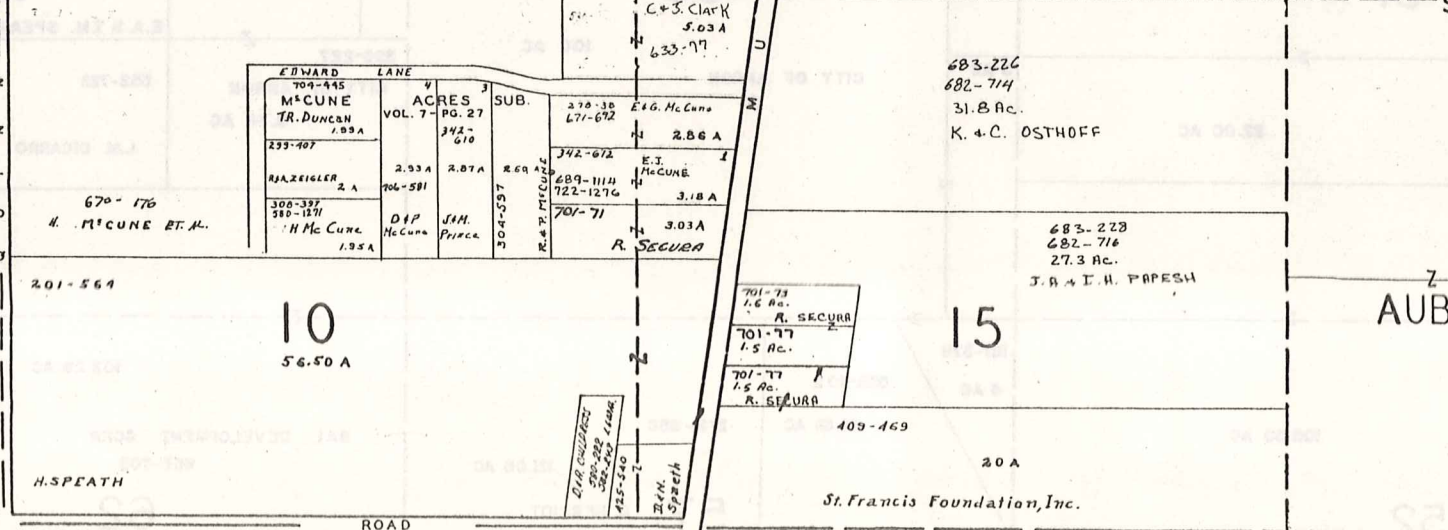
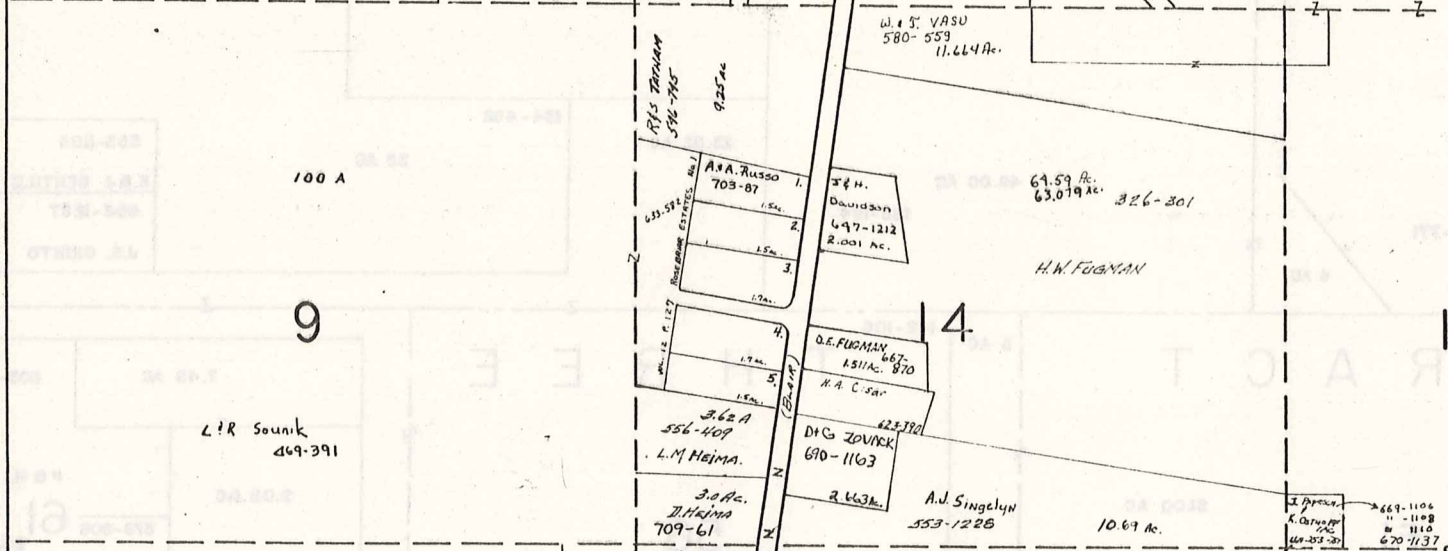
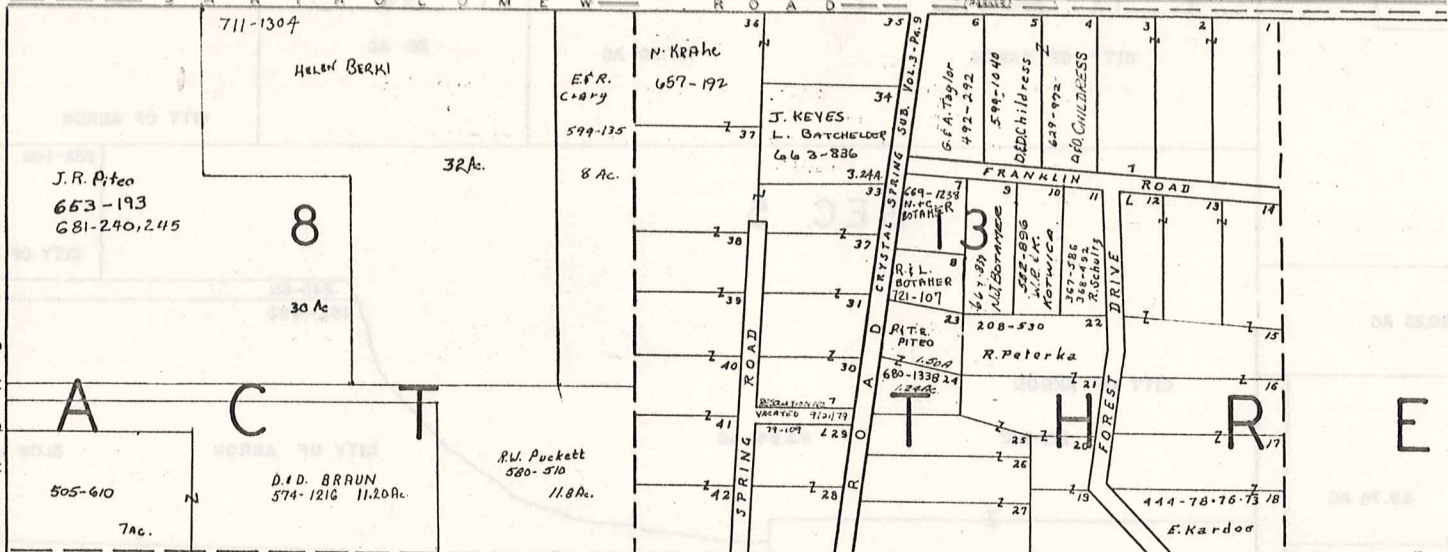
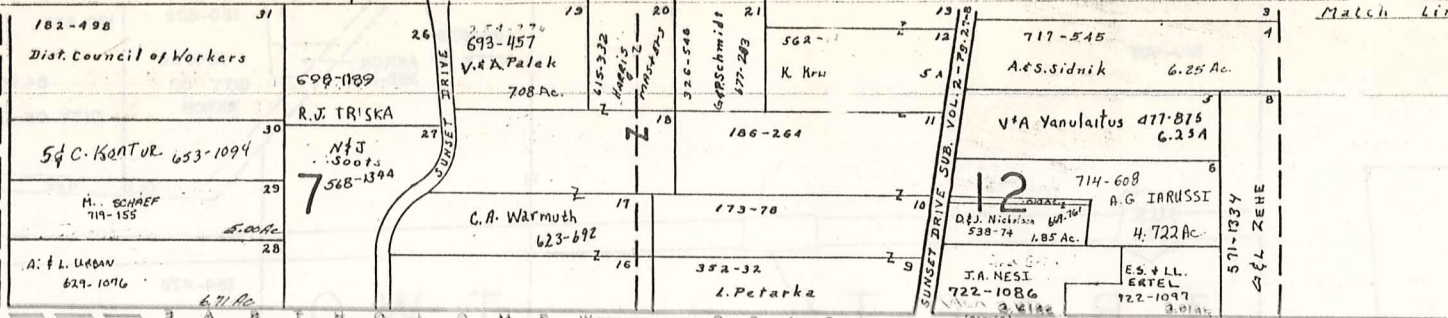
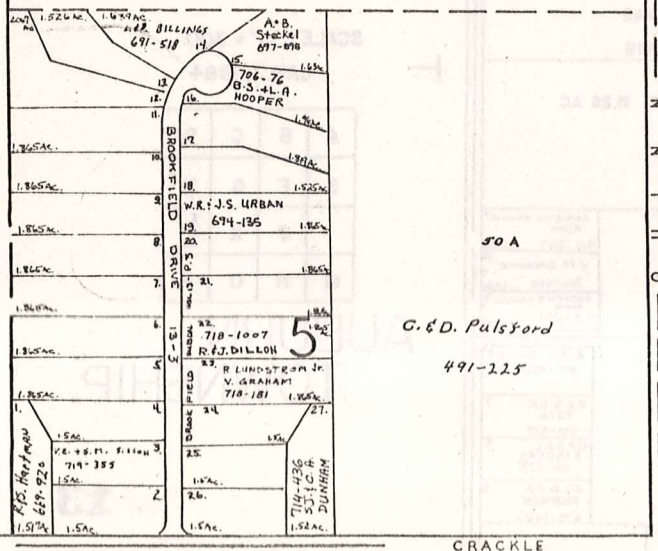
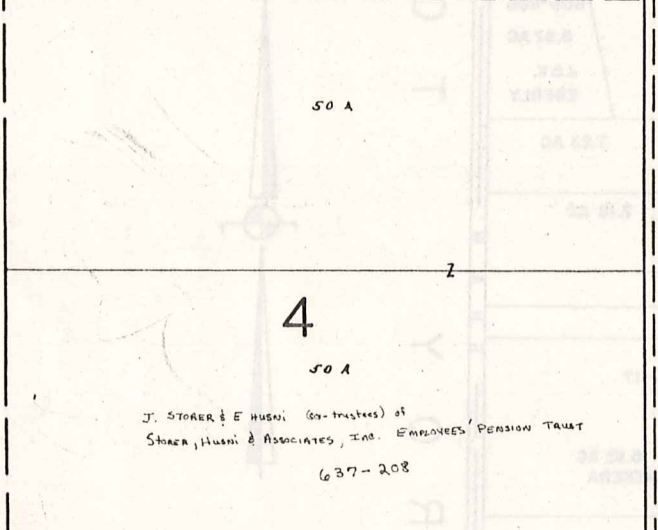
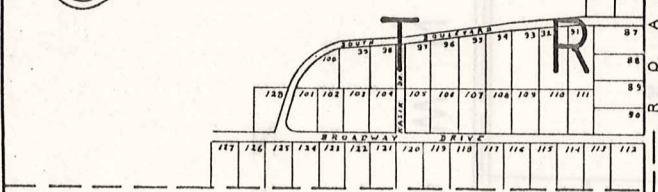
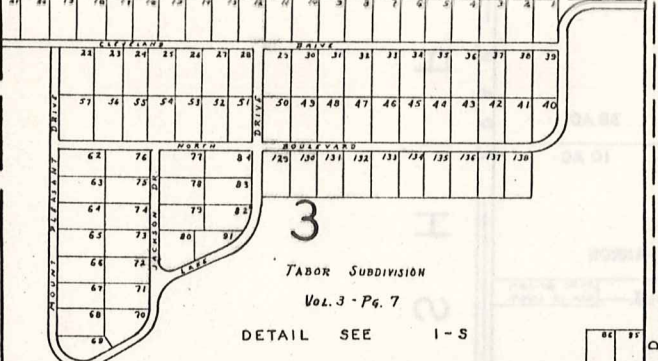
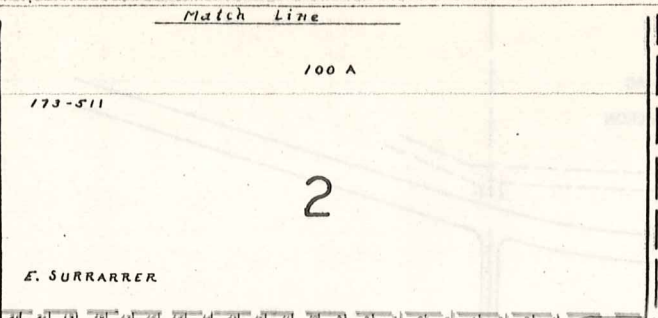

SECTION	ACRES	SUB.	OWNER
270-30	2.70	1	E.G. McCune
271-692	2.71	1	E.G. McCune
342-610	3.42	1	E.G. McCune
342-612	3.42	1	E.G. McCune
689-1114	6.89	1	E.G. McCune
722-1276	7.22	1	E.G. McCune
707-71	7.07	1	R. Secura
304-937	3.04	1	R. Secura
304-937	3.04	1	R. Secura

SCALE 1" = 300'

A	B	C	D
E	F	G	H
I	J	K	L
M	N	O	P

JAN 1, 1988

AUBURN TWP.

60 A

20

P O R T A G E C O U N T Y

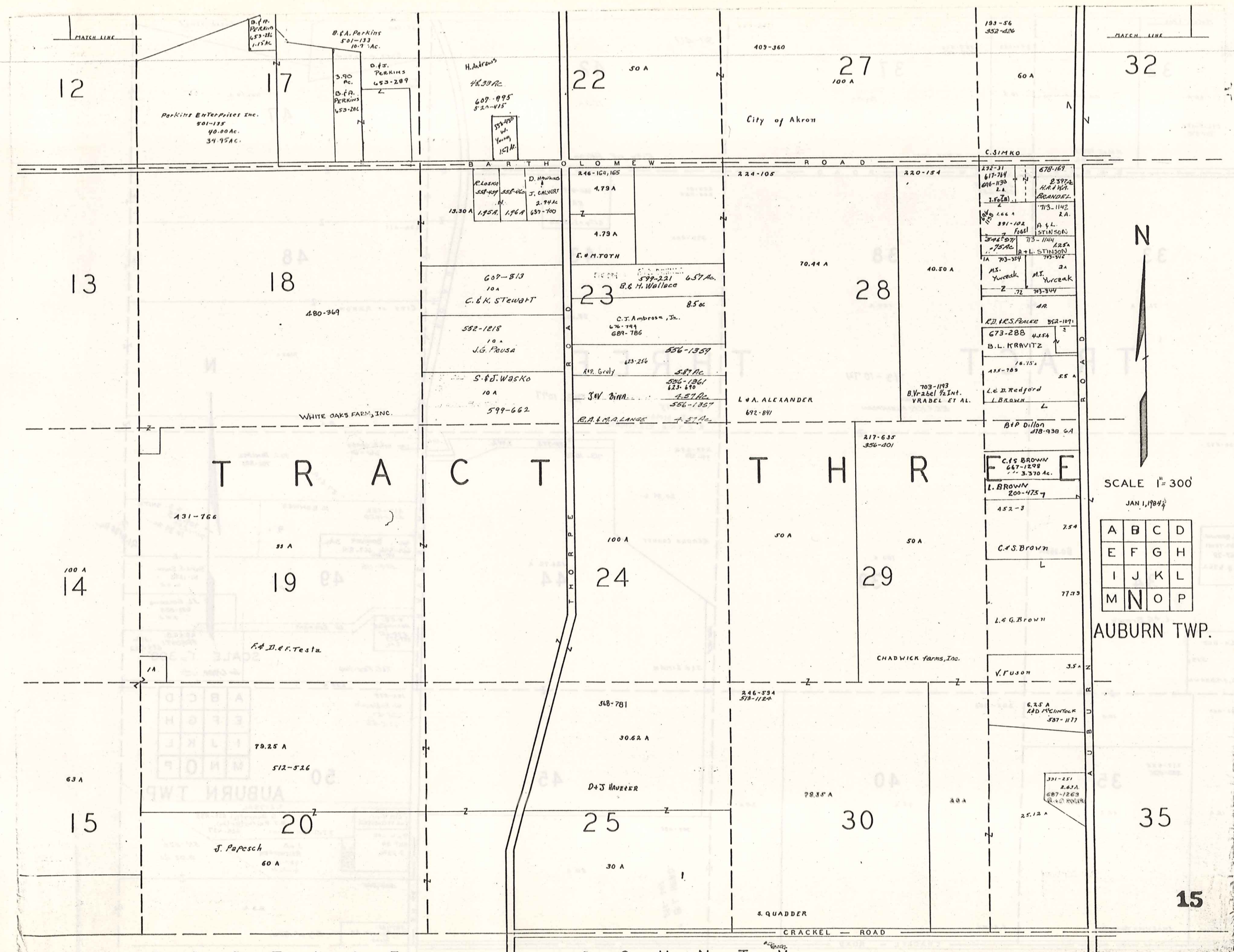

SCALE 1" = 300'

JAN 1, 1984

A	B	C	D
E	F	G	H
I	J	K	L
M	N	O	P

AUBURN TWP.

15

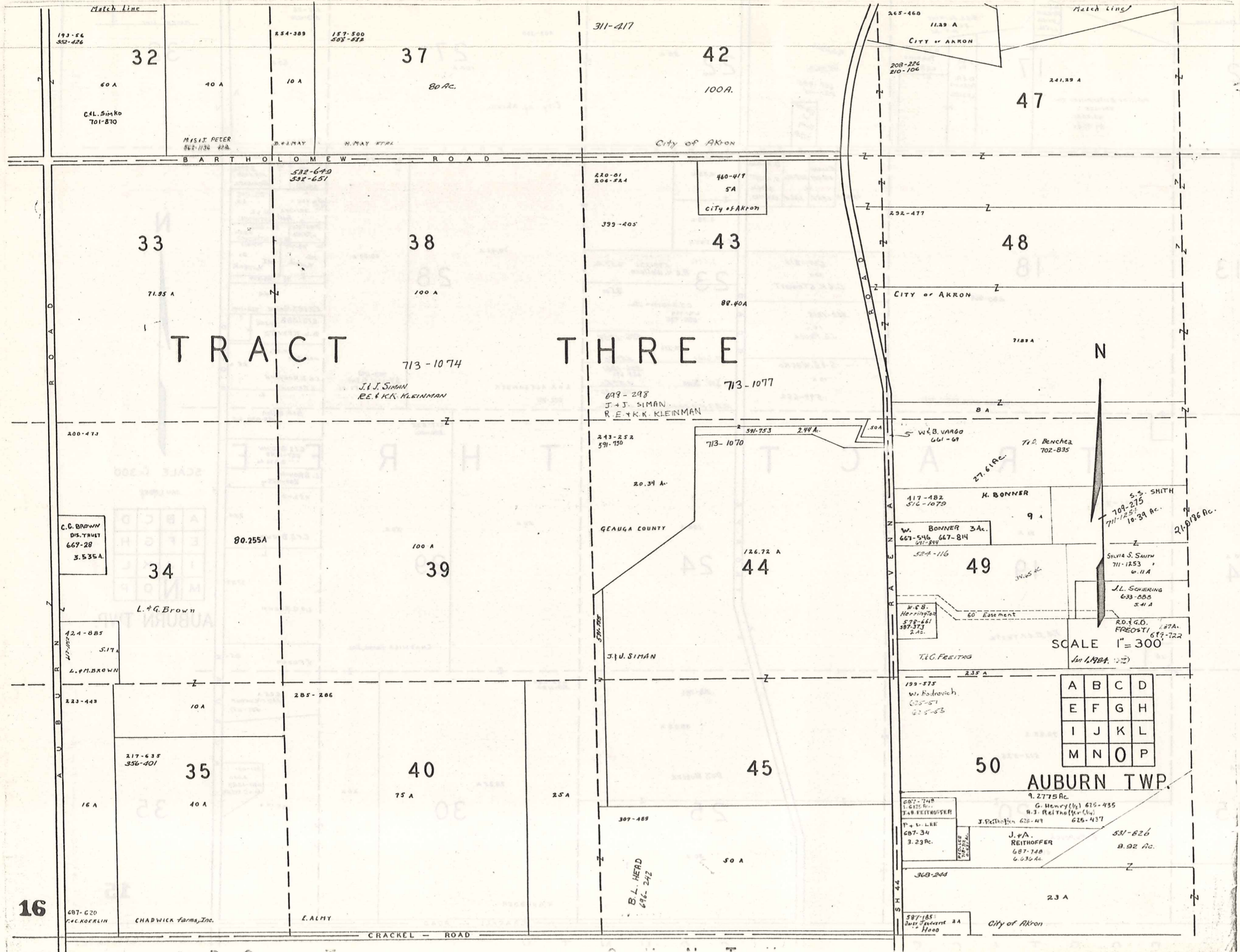

TRACT THREE

SCALE 1" = 300
 JUN 1, 1924

A	B	C	D
E	F	G	H
I	J	K	L
M	N	O	P

AUBURN TWP.

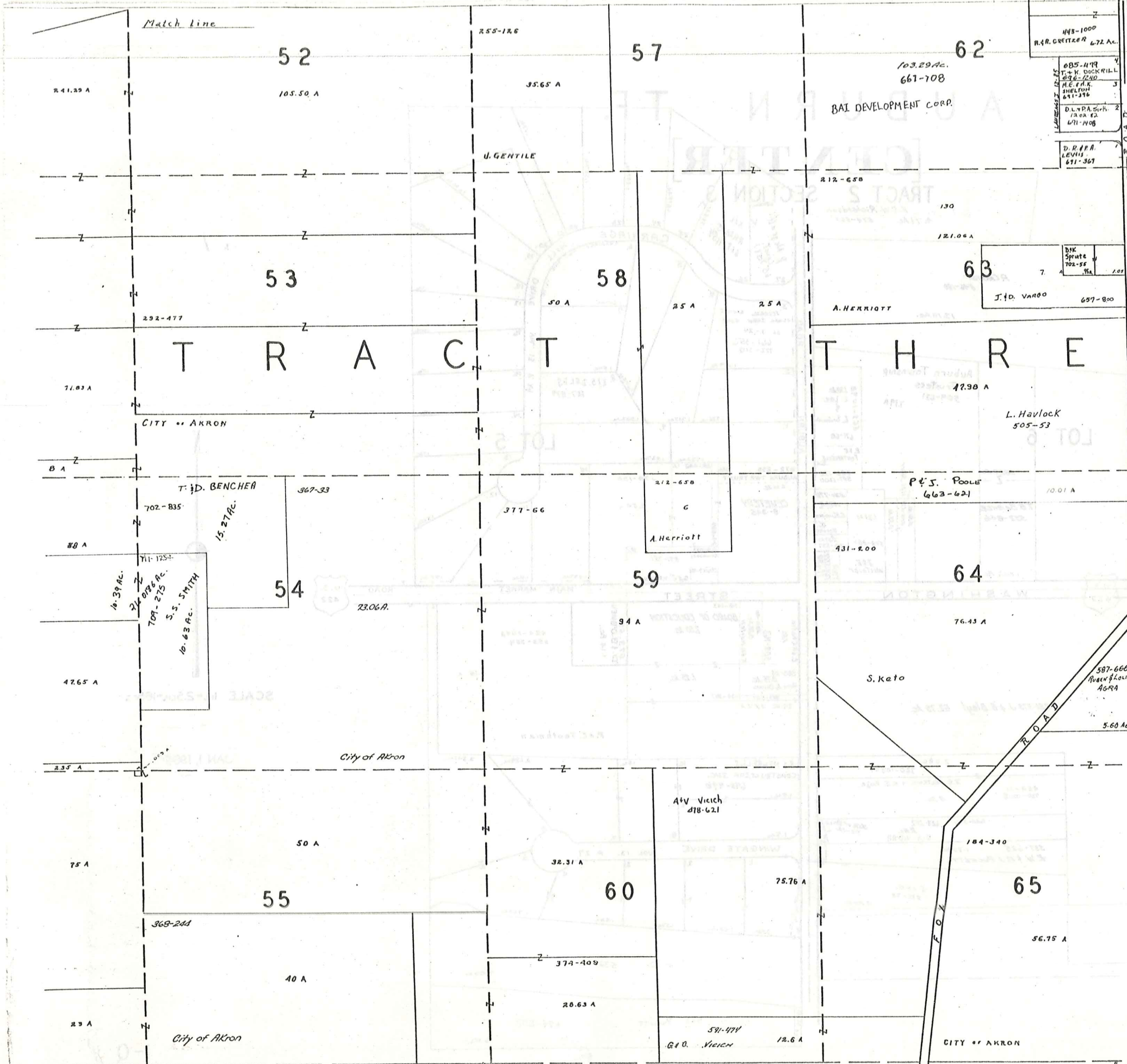

Match line

T O W N S H I P

T R O Y

A U B U R N

445-1000
R.R. GRETZER 6.72 Ac.
085-1179
FRANK DOCKWILL
676-1240
M.E. FINE
SHELTON
441-316
D.L. & P.A. GIBB
1300 E. 42
471-1108
D.R. & P.A.
LEWIS
671-367

D.K. SPRATE
702-55
J.D. VANDER
687-800

P.J. POOLE
663-621

587-666
RUEY & LOUISA
ACRA
5.60 Ac.

SCALE 1" = 300'

JAN 1, 1984

A	B	C	D
E	F	G	H
I	J	K	L
M	N	O	P

AUBURN TWP.

AUBURN TP.

[CENTER]

TRACT 2 SECTION 3

E. & W. Richardson
4.71 Ac. 574-563

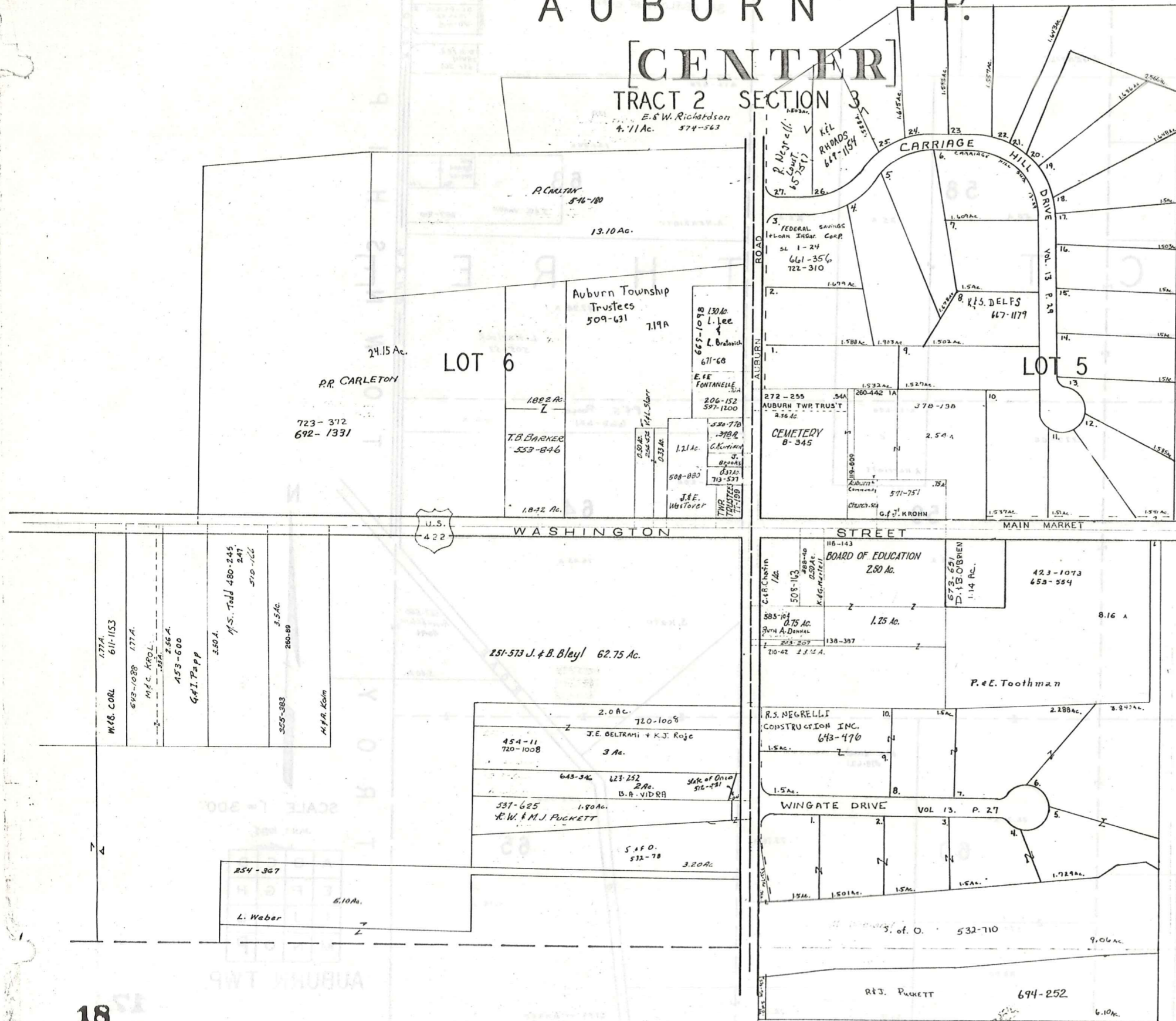

SCALE 1 in. = 2.5 ch. = 165 ft.

JAN 1, 1984

LAND IN THE WOODS SUBDIVISION VOL. 11 Pg. 33

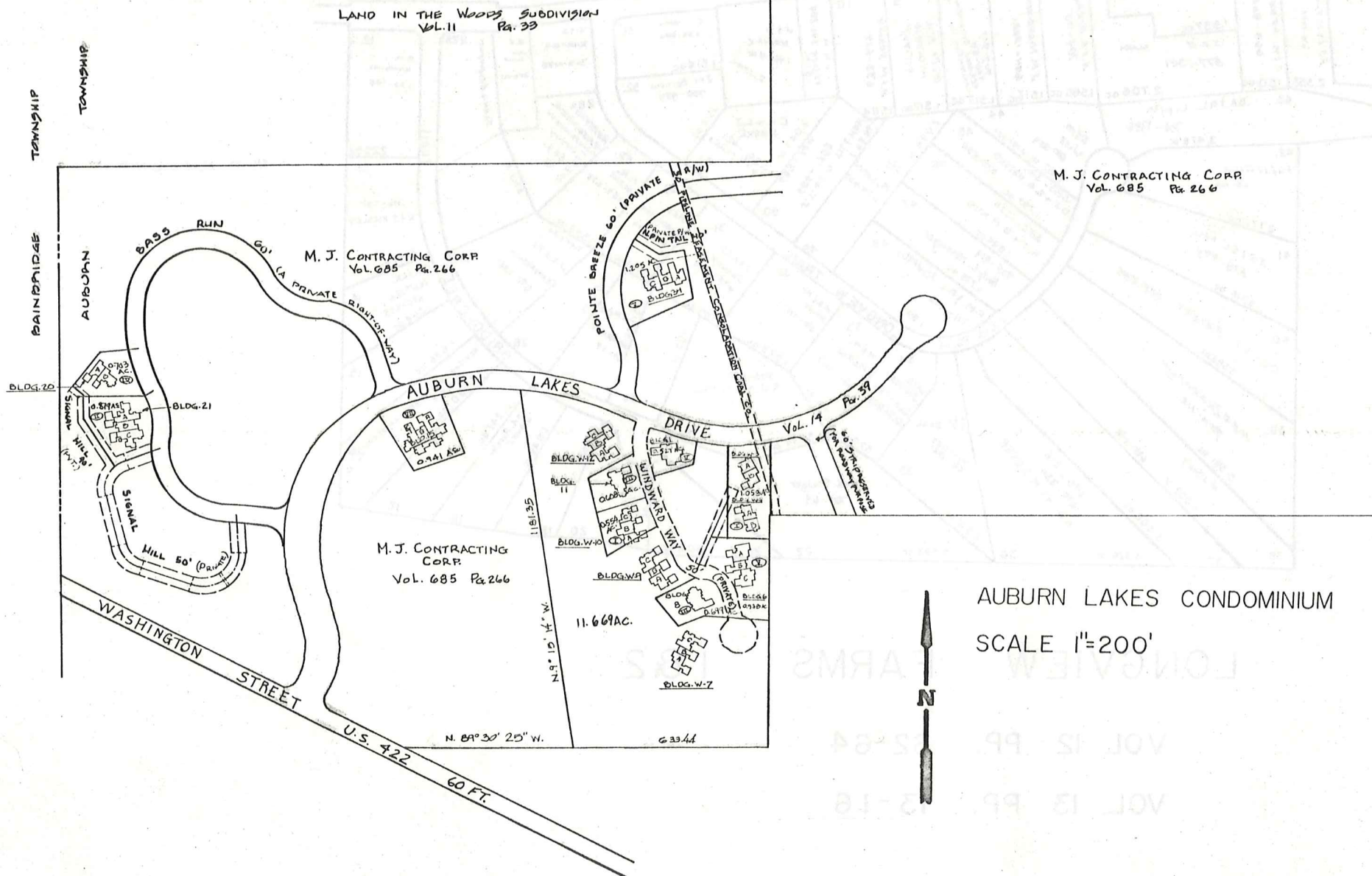

AUBURN LAKES CONDOMINIUM
SCALE 1"=200'

- AUBURN LAKES CONDO ~
WINDWAY WAY (PRIVATE):
- W-1: VOL. 15 - PG. 1
A. 66 ~ M. H. LAVIN 718-161
 - W-2:
A. 64 ~
B. 62 ~
C. 60 ~
 - W-3: VOL. 14 - PG. 110-115
A. 54 ~ P. DiGLASI 706-814
B. 52 ~ W. J. RINI 708-427
 - W-4: VOL. 14 - PG. 110-115
A. 50 ~ D. DAKEN 718-1127
B. 48 ~ D. S. RIETHMILLER 705-649
 - W-5:
A. 58 ~
B. 56 ~
 - W-6: VOL. 15 - PG. 1
A. 46 ~ D. J. MATZ 718-203
B. 44 ~
C. 42 ~
 - W-7: VOL. 14 - PG. 72
A. 40 ~ E. KRAMES 703-349
B. 38 ~ H. EPPRECHT 700-1300
C. 36 ~ J. N. J. HOLYLAND 714-720
 - W-8: VOL. 14 - PG. 130-136
A. 34 ~ R. S. MERIAN 715-102
B. 32 ~
 - W-9: VOL. 14 - PG. 72
A. 30 ~ B. S. JERPAK 713-460
B. 28 ~ H. J. HOLZHEIMER 703-361
C. 26 ~ J. C. RUSSELL, JR. 703-363
 - W-10: VOL. 14 - PG. 110-115
A. 24 ~ R. H. AMOS 707-370
B. 22 ~ K. D. WERNER 707-1125
C. 20 ~ J. F. WIELAND 717-745
 - W-11: VOL. 14 - PG. 130-136
A. 18 ~ M. L. VITALE 716-1317
B. 16 ~
 - W-12: VOL. 14 - PG. 72
A. 14 ~ R. J. SCIULLI 701-737
B. 12 ~ 212 EAST OHIO SERV. CORP. 700-1334
C. 10 ~ MIDLAND SERV. CORP. 707-376
 - BLDG. 21: VOL. 14 - PG. 124 / VOL. 15 - PG. 21
A. ~
B. ~ D. F. SCARBOROUGH 718-940
C. ~ S. M. T. J. TOMEN 710-143
 - BLDG. 20: VOL. 14 - PG. 141-144
A. ~
B. ~ R. G. ROBERTS 716-97
 - BLDG. 34: VOL. 15 - PG. 1
A. ~
B. ~
C. ~
 - UNIT 19: VOL. 15 - PG. 17
A. ~ FRANNY B. MERVIS 721-815
B. ~
C. ~
 - Unit 19: Vol 15 pg 27
A. ~ Barbara Marie Sims 724-757

Explanation and Use Sheet for Geauga County, Ohio

SAMPLE (PARTIAL) COUNTY INDEX MAP

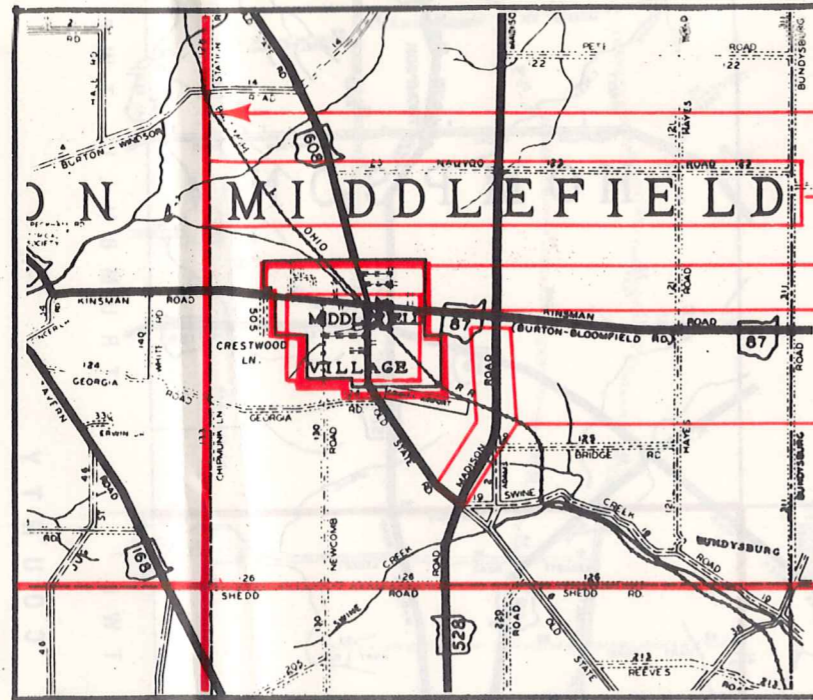

Township Boundary
 Township Name
 Village Boundary
 Village Name
 Tract Lot Number
 Street Name
 Acreage
 Deed Book & Page
 Owners Name
 Denotes Continous Ownership

SAMPLE (PARTIAL) MAP PAGE

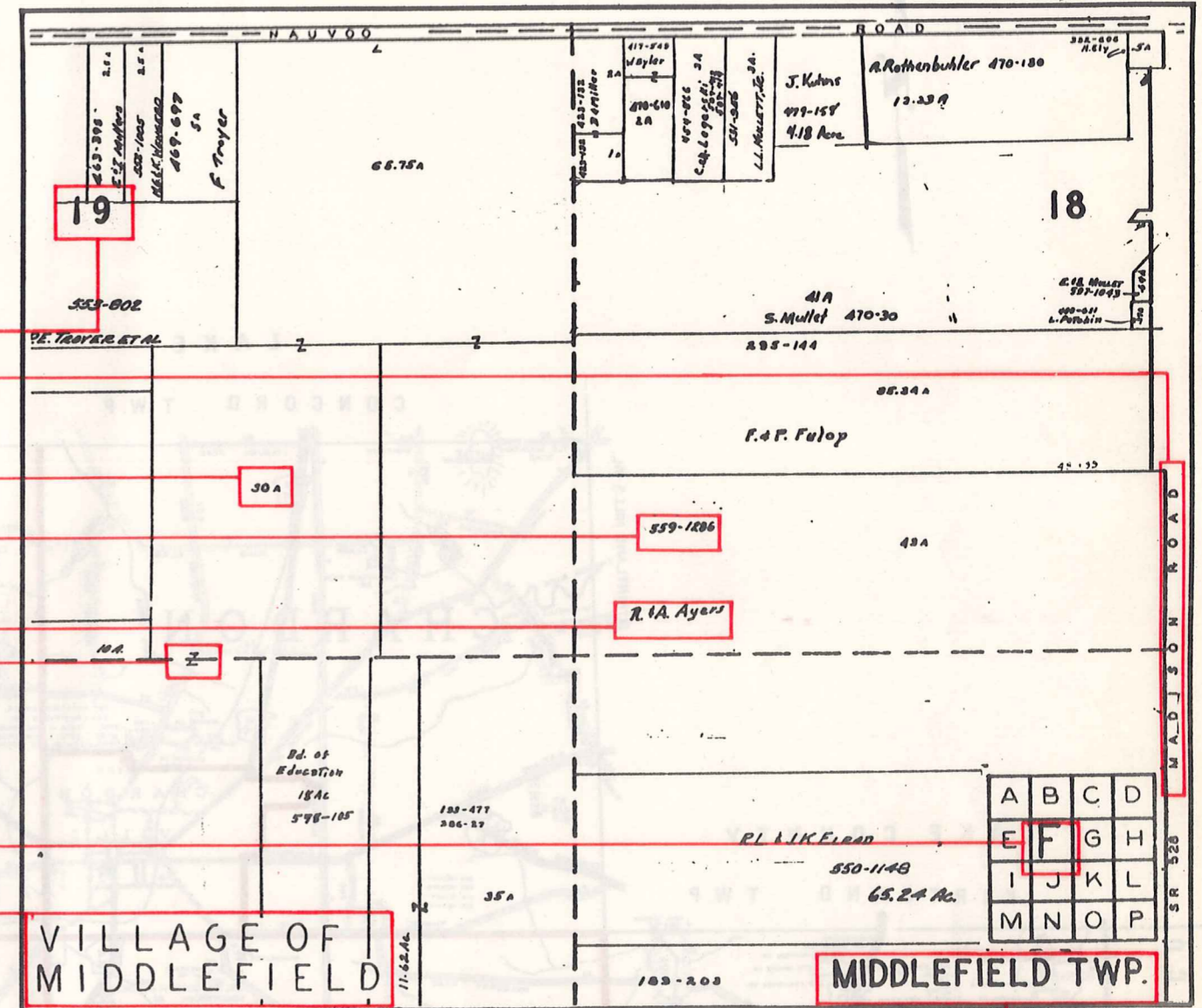

Map Page Number
 Village Name
 Village Boundary
 Township Name

SAMPLE (PARTIAL) MUNICIPALITY INDEX MAP

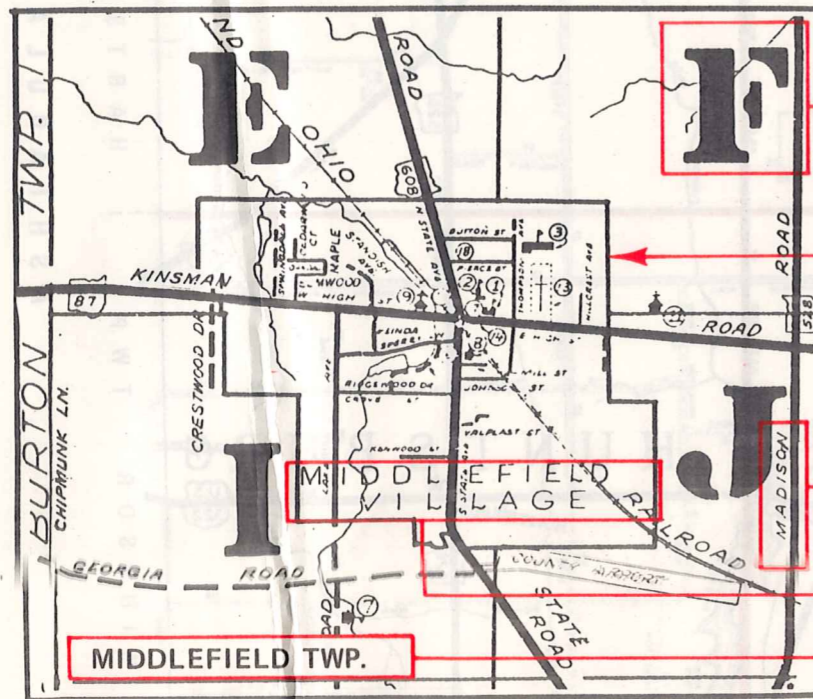

Street Name
 Village Name
 Township Name

USE OF THE MAP VOLUME

1. LOCATE THE GENERAL AREA OF INTEREST ON THE COUNTY INDEX MAP, ATLAS PAGE 'B', AND NOTE THE MUNICIPALITY NAME (TOWNSHIP OR VILLAGE).
2. REFER TO THE TABLE OF CONTENTS, ATLAS PAGE 'C', AND NOTE THE BEGINNING ATLAS PAGE NUMBER FOR THE MUNICIPALITY OF INTEREST.
3. TURN TO THE PAGE INDICATED. ON THIS PAGE WILL APPEAR AN INDEX MAP FOR THAT MUNICIPALITY.
4. LOCATE THE GENERAL AREA OF INTEREST AND NOTE THE MAP PAGE NUMBER. THIS MAY BE EITHER A LETTER OR A NUMBER.
5. MAP PAGES ARE IN ALPHABETICAL (OR NUMERICAL) SEQUENCE FOLLOWING THE MUNICIPALITY INDEX MAP. FOLLOW SEQUENCE TO THE MAP PAGE INDICATED.
6. LOCATE SPECIFIC PARCEL OF INTEREST AND NOTE THE DESIRED INFORMATION.

NOTE: ON SOME MAPS YOU MAY BE REFERRED TO A DETAIL SHEET SHOWING AN ENLARGEMENT OF THE AREA. THESE MAPS ARE FOUND AT THE END OF THE REGULAR MAP PAGES IN EACH MUNICIPALITY IN EITHER ALPHABETICAL OR NUMERICAL SEQUENCE.

NOTE: CHARDON VILLAGE HAS TITLE SHEETS. TO LOCATE OWNERS NAME, NOTE THE PARCEL NUMBER, REFER TO THE TITLE PAGE FOLLOWING THE MAP OF INTEREST, FOLLOW NUMERICAL SEQUENCE TO THE PARCEL NUMBER OF INTEREST AND NOTE THE DESIRED INFORMATION. IN ALL OTHER MUNICIPALITIES THE OWNERS NAME APPEARS ON THE MAP PAGE.

This book is the property of REAL ESTATE DATA, INC. and is distributed by REDI under a leasing arrangement requiring return to REDI upon termination of the lease. REDI reserves the right to reclaim this book if found in the possession of any firm or person where possession was obtained through any unauthorized source.